

www.casadecomert.ro

Module ADD OFFER PRODUCTS - allows you to add your own products by product category, specification, price and contacts.

Main menu "Add your offer"

- Left Sidebar:** Contains navigation options such as 'Companies', 'Offers' (with 'Add Offer' and 'View Offers' sub-options), 'Requests' (with 'Add Request' and 'View Requests'), 'Services' (with 'Add Offer Services' and 'View Services'), 'Messages' (with 'Received Messages' and 'Sent Messages'), and 'Options' (with 'Skins').
- Main Form Area:** Titled 'Add Offer', it contains several sections:
 - Offer Data:** Fields for Language (English), Category (with a warning icon), and Provider Data (Supplier, Contact Person, Phone, Position, eMail).
 - Offer Description:** Fields for Name (with a warning icon), Obs, and Keywords.
 - Offer Details:** Fields for Specifications, Origin, Loading, Delivery Terms, Packing, Inspection, Guarantees, Special Conditions, Minimum Quantity, Capacity, Payment Terms, and Price (with a warning icon).
- Calendar:** A calendar is open over the 'Validity' field, showing the month of May 2011. The date 25 is highlighted.
- Right Preview Window:** Shows a preview of the offer page layout. It features the word 'OFFER' in a large, bold font, followed by sections for 'Validity:', 'Specifications:', 'Origin:', 'Loading:', and 'Delivery:'.
- Status Bar:** At the bottom, it shows '© 2011 Gambeta Software' on the left and 'Connection Speed 29%' on the right.

"Add" button

"Save" button

"Zoom" button

"Delete" button

"Return to previous page" button

Warning "This Field Required"

1. Completing offer form - allows the introduction of the initial offer, the filing respects the following major fields:

Category - go through the entire list and choose the category from the existing general list or double click, edit the type of category and select among displayed options.

Data provider - select the name of the company by unfolding the field.

Contact information - contact person, phone, occupation, etc.

Add Offer

Offer Data	
Language	English
Category	✘
Provider Data	
Supplier	✘
Contact Person	
Phone	
Position	
eMail	
Offer Description	
Name	✘
Obs	
Keywords	

Offer description - fill in all the information regarding the offer, such as: supply name, remarks, date (by selection on the calendar), etc..

When entering *the observations*, it opens a Word Document where you can add other remarks related to the offer posted.

Select validity period

Offer details - section contains all the details on offer: specifications, the origin of goods, delivery terms, payment conditions, price etc.

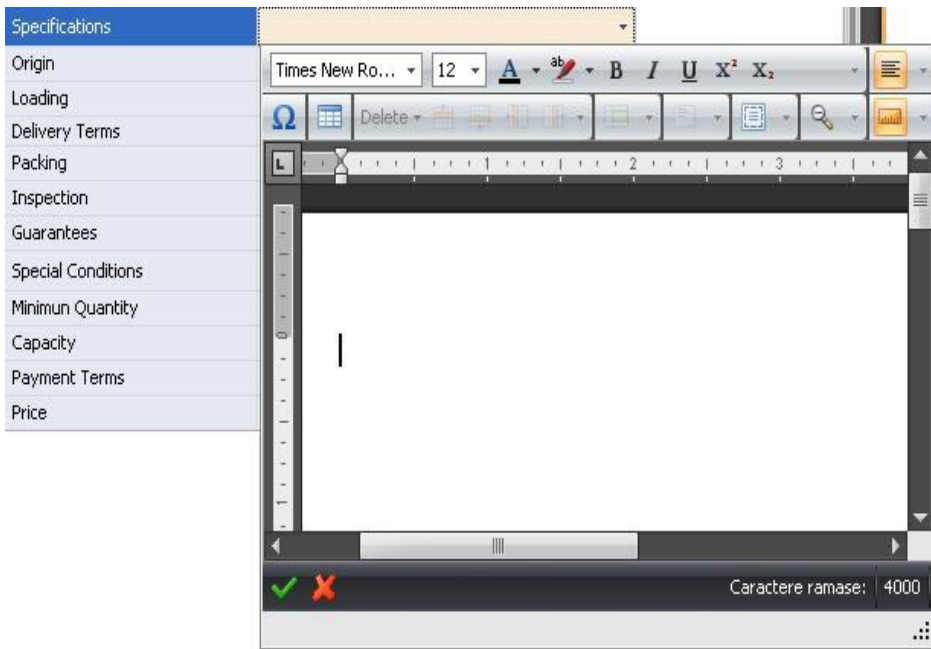

Field to introduce "Minimum Quantity"

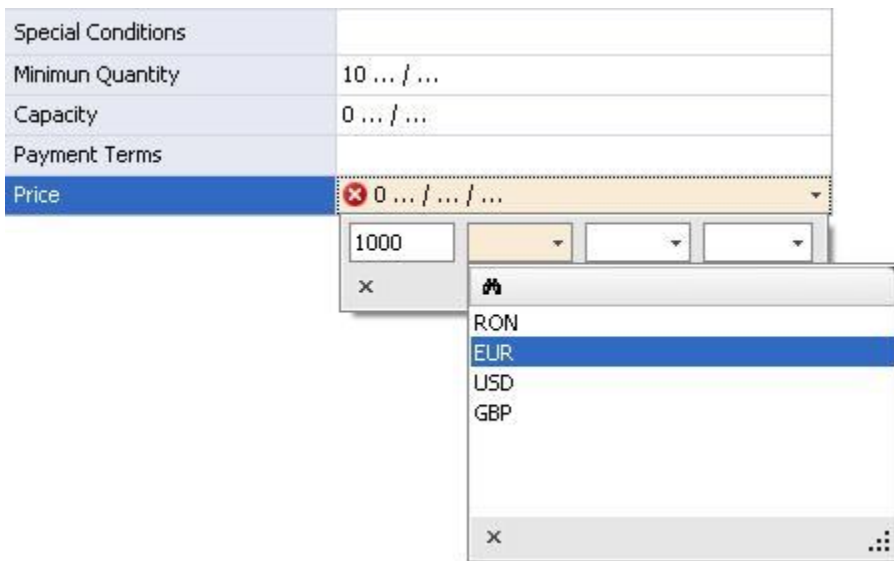
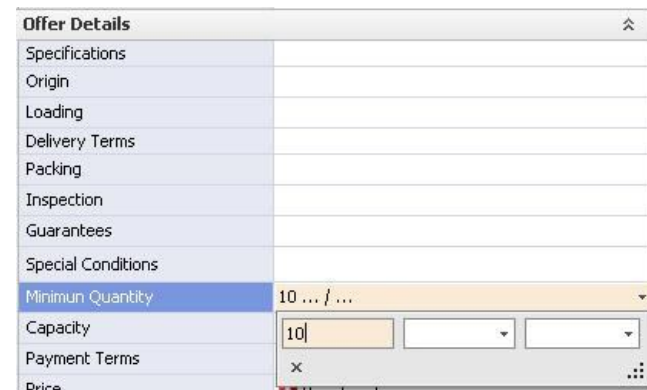

Field to introduce the price.

Note : To save the offers entered, click on the button

located in the bottom right corner.

2. View / Release Offer in LOI format type (Letter of intend) - see picture on the red box:

Add Offer

Offer Data

Language	Romana								
Category									
Provider Data									
Supplier	EL.M.ANWAR – TOWN CHICKEN HALAL								
Contact Person	Stoian Mirabela								
Phone	0741235487								
Position	Administrator								
eMail	office@anvar.com								
Offer Description									
Name	Pasta tomate, ketchup								
Obs									
Keywords	ketchup, tomato paste								
Validity	29.05.2011								
Offer Details									
Specifications	<table border="1"><tr><td>Pasta de tomate, concentratie 28-30%; vrac in bidoane de fier aseptic 235kg</td><td></td></tr><tr><td>Pasta de tomate, concentratie 36-38%; vrac in bidoane de fier aseptic 235kg</td><td></td></tr><tr><td>Ketchup - Classic 500 g doza PVC, capac PVC</td><td></td></tr><tr><td>Ketchup - Classic 875 g doza PVC, capac PVC;</td><td></td></tr></table>	Pasta de tomate, concentratie 28-30%; vrac in bidoane de fier aseptic 235kg		Pasta de tomate, concentratie 36-38%; vrac in bidoane de fier aseptic 235kg		Ketchup - Classic 500 g doza PVC, capac PVC		Ketchup - Classic 875 g doza PVC, capac PVC;	
Pasta de tomate, concentratie 28-30%; vrac in bidoane de fier aseptic 235kg									
Pasta de tomate, concentratie 36-38%; vrac in bidoane de fier aseptic 235kg									
Ketchup - Classic 500 g doza PVC, capac PVC									
Ketchup - Classic 875 g doza PVC, capac PVC;									
Origin	Grecia								
Loading	Grecia								
Delivery Terms									
Packing	bax - cutie de carton								
Inspection									
Guarantees									
Special Conditions	Transport frigo								
Minimum Quantity	23,00 Tons / Month								
Capacity	50,00 Tons / Month								
Payment Terms									
Price	2,30 RON / Pieces / ...								

Preview

OFFER

Pasta tomate, ketchup

Valabilitate: 29.05.2011

Specificatii:

Pasta de tomate, concentratie 28-30%; vrac in bidoane de fier aseptic 235kg	
Pasta de tomate, concentratie 36-38%; vrac in bidoane de fier aseptic 235kg	
Ketchup - Classic 500 g doza PVC, capac PVC; 6 doze la bax (bax - cutie carton)	
Ketchup - Classic 875 g doza PVC, capac PVC; 6	

Page 1 of 2 | 100%

To view / increase the document:

a) click on the "Zoom"

b) double-click the toolbar "Preview".

Inserted offer:

Preview

73%

EL. M. ANWAR - TOWN CHICKEN
HALAL
Str. Vasilele, Nr. 38
Galati, Rom.ניה. 12946
Tel: 0030697403002
Fax: 0030697403002
www.halalchicken.g
anwar@otenet.g

OFFER

Pasta tomate, ketchup

Valabilitate: 29.05.2011

Specificatii:

Pasta de tomate, concentratie 29-30%, vrac in bidouane de fier aseptic 235kg	4733 lei/ha
Pasta de tomate, concentratie 35-38%, vrac in bidouane de fier aseptic 235kg	5332 lei/ha
Ketchup - Classic : 500 g doza PVC, capac PVC; 6 doze la tax (tax - cutie carton)	2,30
Ketchup - Classic : 975 g doza PVC, capac PVC; 6 doze la tax (tax - cutie carton)	3,85
Ketchup - Classic : 1.500 kg doza PVC, capac PVC; 6 doze la tax (tax - cutie carton)	5,75
Ketchup - Classic : 500 g , 26% bric, doza PVC, capac PVC; 6 doze la tax (tax - cutie carton)	2,48
Ketchup - Classic : 975 g , 26% bric, doza PVC, capac PVC; 6 doze la tax (tax - cutie carton)	3,85
Ketchup - Classic : ca 36% rosii 500 g , doza PVC, capac PVC; 6 doze la tax (tax - cutie carton)	2,80
Ketchup - Classic : ca 36% rosii 975 g , doza PVC, capac PVC; 6 doze la tax (tax - cutie carton)	4,03
Ketchup Barbecue : 500 g doza PVC, capac PVC; 6 doze la tax (tax - cutie carton)	2,36
Ketchup Barbecue : 975 g doza PVC, capac PVC; 6 doze la tax (tax - cutie carton)	3,61
Ketchup Chili : 500 g doza PVC, capac PVC; 6 doze la tax (tax - cutie carton)	2,36
Ketchup Chili : 975 g doza PVC, capac PVC; 6 doze la tax (tax - cutie carton)	3,61
Pasta tomate 300 g barcan de sticla, capac TO, 6 barcane la tax (cutie de carton)	2,08
Pasta tomate 700 g barcan de sticla, capac TO, 6 barcane la tax (cutie de carton)	3,83
Pasta tomate 29-30% bric 300 g barcan de sticla, capac TO, 6 barcane la tax (cutie de carton)	2,74
Pasta tomate 29-30% bric 700 g barcan de sticla, capac TO, 6 barcane la tax (cutie de carton)	5,62
Pasta tomate 19-20% - 400g, conserva, capac usor de deschis, 12 conserve intr-un carton	2,52
Pasta tomate 19-20% - 400g, conserva, capac cu deschidere usoara, cu litografie, 12 conserve intr-un carton	2,58
Pasta tomate 19-20% - 900g, conserva, capac cu deschidere usoara, 6 conserve intr-un carton	4,02
Pasta tomate 19-20% - 900g, conserva, capac cu deschidere usoara, cu litografie, 6 conserve intr-un carton	4,14
Pasta tomate 24% - 400g, conserva, capac cu deschidere usoara, 12 conserve intr-un carton	2,64
Pasta tomate 24% - 400g, conserva, capac cu deschidere usoara, cu litografie, 12 conserve intr-un	2,70

Page 1 of 2 | 73%

+ X

✓ ↺

The bar "Preview" and the Zoom button  , are designed to minimize page and return to the previous format.

 "Add" button

 "Save" button

 "Delete" button

 "Return to previous page" button

Enlarge - decrease page offer

Options bar

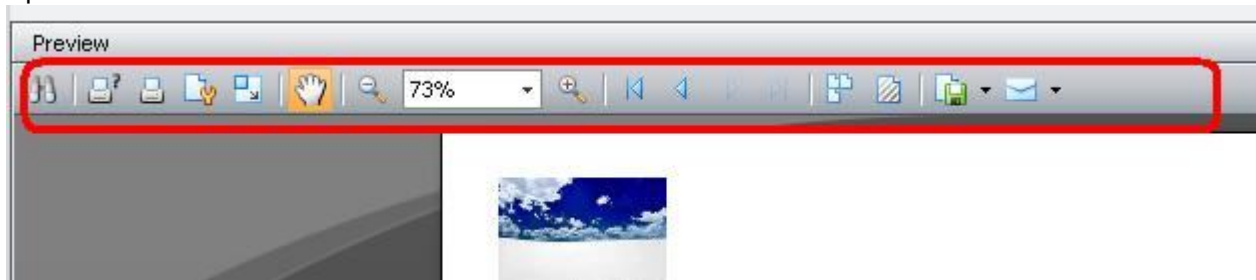

Tools options bar

1. Search the document;
2. Print the document;
3. Set page;
4. Options similar to a word document - enlargement, attenuation, scrolling etc.
5. Choice for the number of pages to be displayed;

